

SOICY

SKIN GYM EVERYDAY



2 X detachable ice heads



Spinning head helps rolling smoothly



Unique design handle with comfort grab feel

SOICY is dedicated to making a multi-functional ice compress beauty instrument. The product combines the latest condensation technology to achieve beauty and skin rejuvenation, muscle damage repair and other functions through cold compresses. It is suitable for skin care, especially the face, hands and legs. The product is suitable for a wide range of people, adding luster to the health and beauty of consumers.



Item	ice roller soicy s40			
Roller Material	Ice beads		304 stainless steel	
Usage Scenario	Home use / Clinical use/ Physician use			
Function	Body Massage	Soothes the pain	Relaxing Muscles	Help Restore



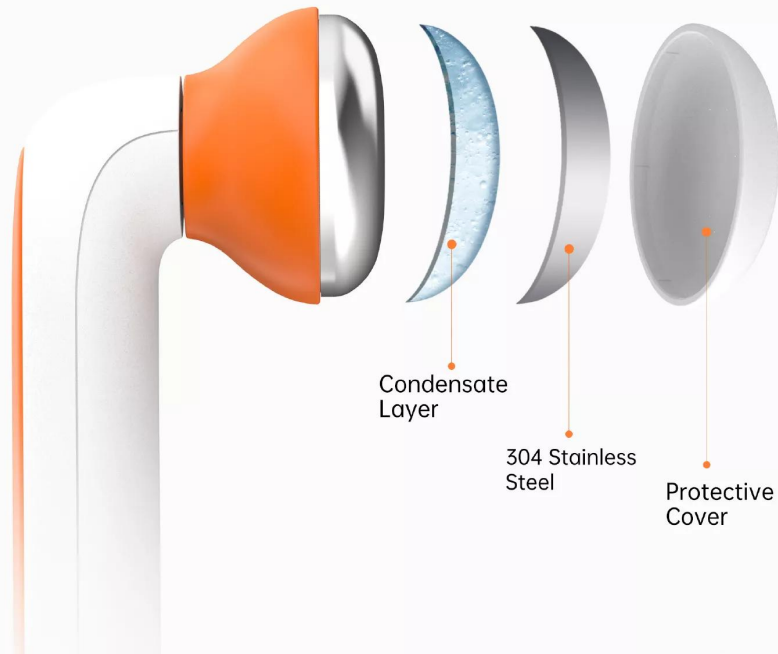

Condensate Layer 304 Stainless Steel

The surface of S40 is made of 304 stainless steel and adopts the latest condensation technology which has stronger cold conduction effect and better ice compress effect.



Curved Surface Design

Larger contact surface with skin for efficient ice compress.

360°

360-degree Flexible Rotation
Even Ice Compress



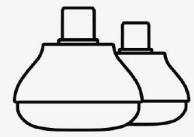

A Replacement Head

Comes with a replacement head, increases runtime while reusable.

Store in the fridge in a compact size.

More hygienic with the protective cover and easy to carry.



Replacement head



Detachable



Compact size



Cooling By Rotating

Rotate the S40 to ice compress in a large area to wake up the skin. Great for facial puffiness, shrinking pores, calming the skin, and evenly smearing it with skin care products, bringing a comprehensive ice feeling and assisting skin absorption.

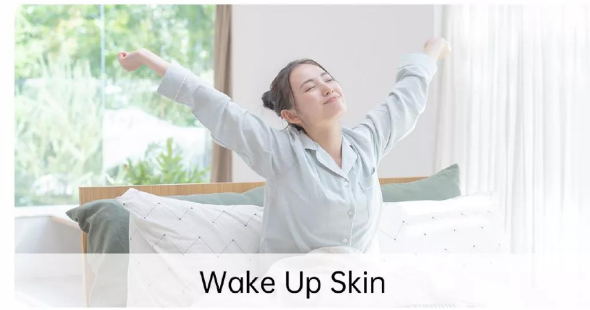

Wake Up Skin

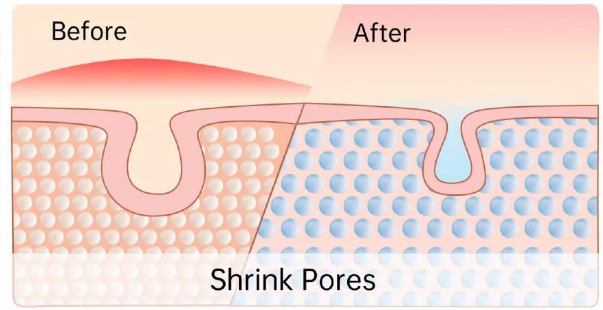

Shrink Pores



Mask Skin Care

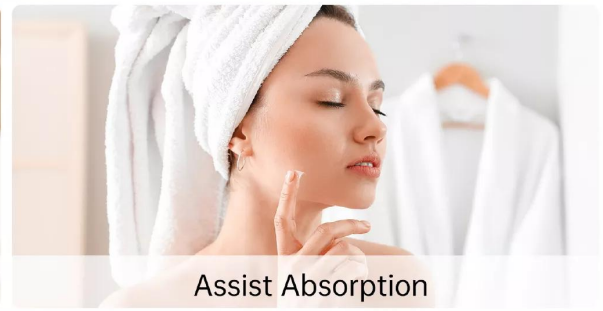

Assist Absorption

Cooling By Stamping

Stamp the S40 on the skin, for eye swelling, local redness, headache and pain relief, muscle relaxation.

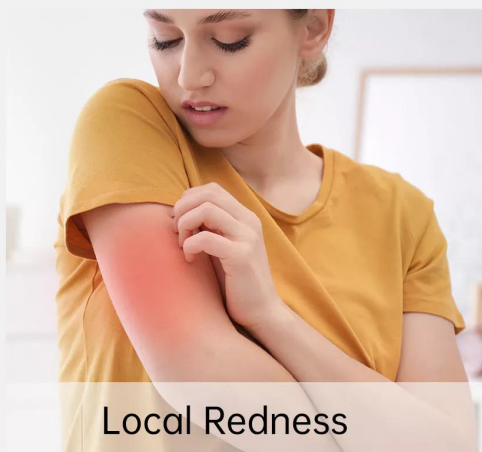
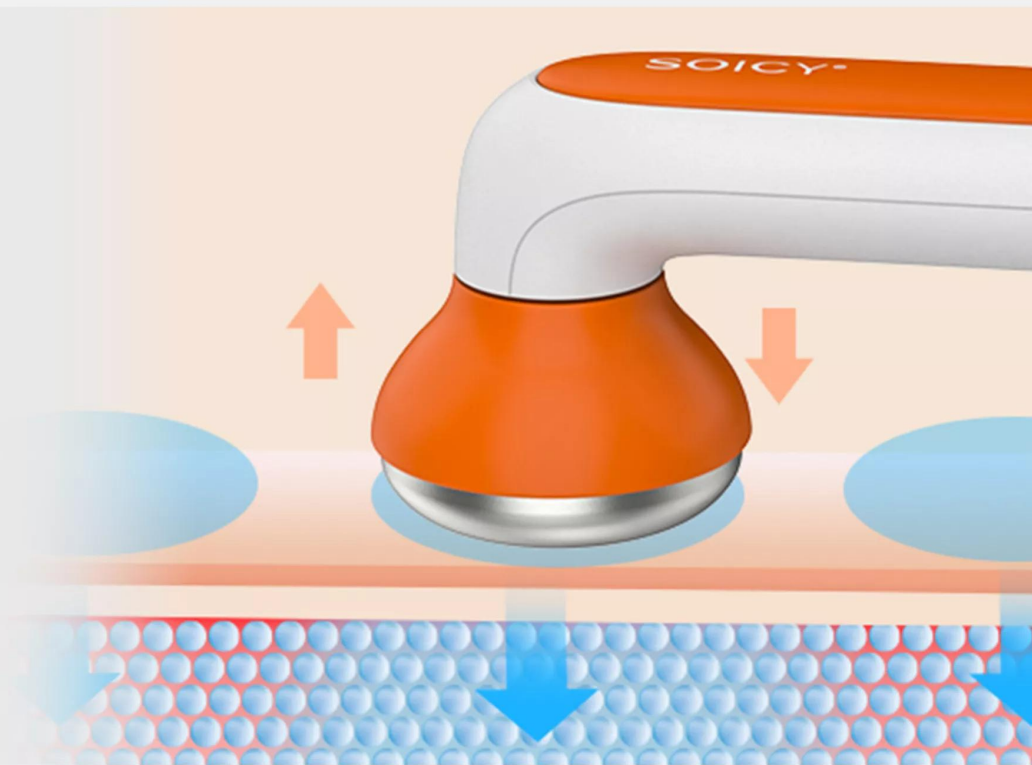

Local Redness

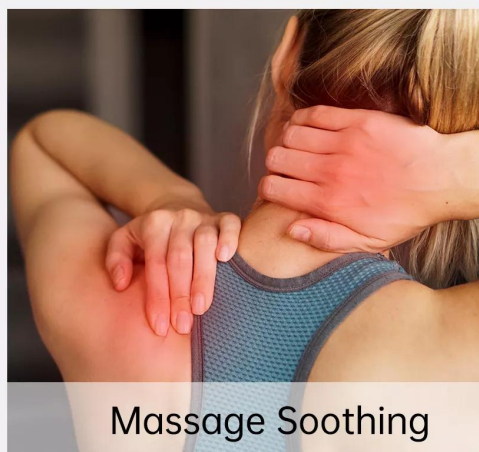

Massage Soothing



Facial Puffiness

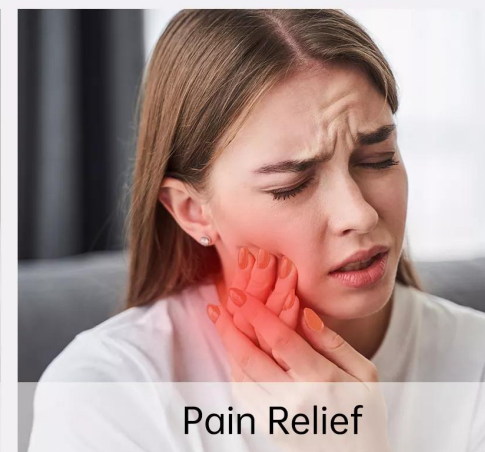

Pain Relief



● Light Teal

● Orange

Specification

Brand	SOICY	Model	S40
Head material	Ice beads & 304 stainless steel	Handle material	ABS
Ice compress head	2	G.W.	18.5*9.8*5.2 cm/ 1 pc/ 182 g
Color	Light Teal / Orange	1 carton	51*40*30 cm/ 50 pcs /10.1 kg
Customization (OEM & ODM)	logo, private label, package, new shape,change color.	Packing List	① Box ② S40 1 pc ③ Replacement head 1 pc

How to use Soicy S40:

Clean the detachable head separately and then put it the into the freezer to make quickfreezing. Take out the head from freezer when it is cold enough for treatment. Assemble thehead to the handle and then take off the cap from head. Roll on the skin and enjoy the cool.

